

STANDARD CHARTERED SINGAPORE MARATHON 2022

COMMUNITY ENGAGEMENT



Title Sponsor



In Support of
Sport Promotion



Held in



Event Organiser



SCSM OVERVIEW



**A MARQUEE
RUNNING EVENT**
in the Asian sporting calendar



GOLD LABEL STATUS
awarded by the International
Association of Athletics Federation
(IAAF)

SUPPORTED BY



MORE THAN JUST A MARATHON

MARQUEE ROAD RACE

which marks the safe return of mass running events in Singapore

YEAR-LONG ENGAGEMENTS WITH THE COMMUNITY

through **online & offline** resources, training programmes, SCSM Virtual Club and engagements

A WEEK OF ACTIVITY FOR THE RUNNING COMMUNITY

including the **SCSM Health & Lifestyle Expo**, LIVE event broadcast

#SGMARATHON2022



2022 EVENT CONCEPT



**MASS START AND
FULL-SCALE EVENT**



**RETURN OF MARATHON
AND HALF-MARATHON**



**2-DAY ROAD RACE AND
MORNING SESSIONS**

2022 KEY FOCUS AREAS



COMMUNITY

Uniting the community of runners from all walks of life and supporters



LIFESTYLE

Promoting running as a way of life, through year-long programming



SUSTAINABILITY

Embedding sustainability efforts into SCSM to earn Green Mark label

SINGAPORE MARATHON 2022

6 CATEGORIES | 45,000 ATHLETES | 1 RACE



SCSM 2022 REPC & EXPO

BE PART OF OUR ACTIVE LIFESTYLE EXPO

3.5 DAY REPC & EXPO



OVER 1,000 VOLUNTEERS

A group of marathon runners is captured in motion, running from left to right across the frame. They are wearing various athletic gear, including tank tops, shorts, and running shoes. The background features a large, classical-style building with multiple columns and windows. The entire image is overlaid with a blue tint. The text 'SCSM 2022 RACE OPERATIONS' is centered in white, bold, sans-serif font.

SCSM 2022

RACE OPERATIONS

SATURDAY

3RD DEC 2022

5KM & 10KM

- Start Point: **F1 Pit Building**
 - ✓ Tentative flag-off: 0630 hrs (10KM)
0830 hrs (5KM)
 - ✓ Tentative cut-off: 1030hrs
- Finish Point: **The Float at Marina Bay**
- Exit via Singapore Flyer Coach Bay
- Key Running Route/ Area:
 - ✓ Republic Boulevard & Ave
 - ✓ Nicoll Highway
 - ✓ Stadium Drive
 - ✓ Raffles Ave
- Similar running route as per SCSM 2019
- Expected event closure duration from 0000hrs to 1145hrs



10KM

SAT, 3RD DEC 2022

10KM RACE MAP

Key Road Closure:

Republic Ave/ Blvd
Nicoll Hwy (West Bound)
Stadium Dr
Raffles Ave (Lane Closure)
Bayfront Ave
Temasek Ave (South Bound)

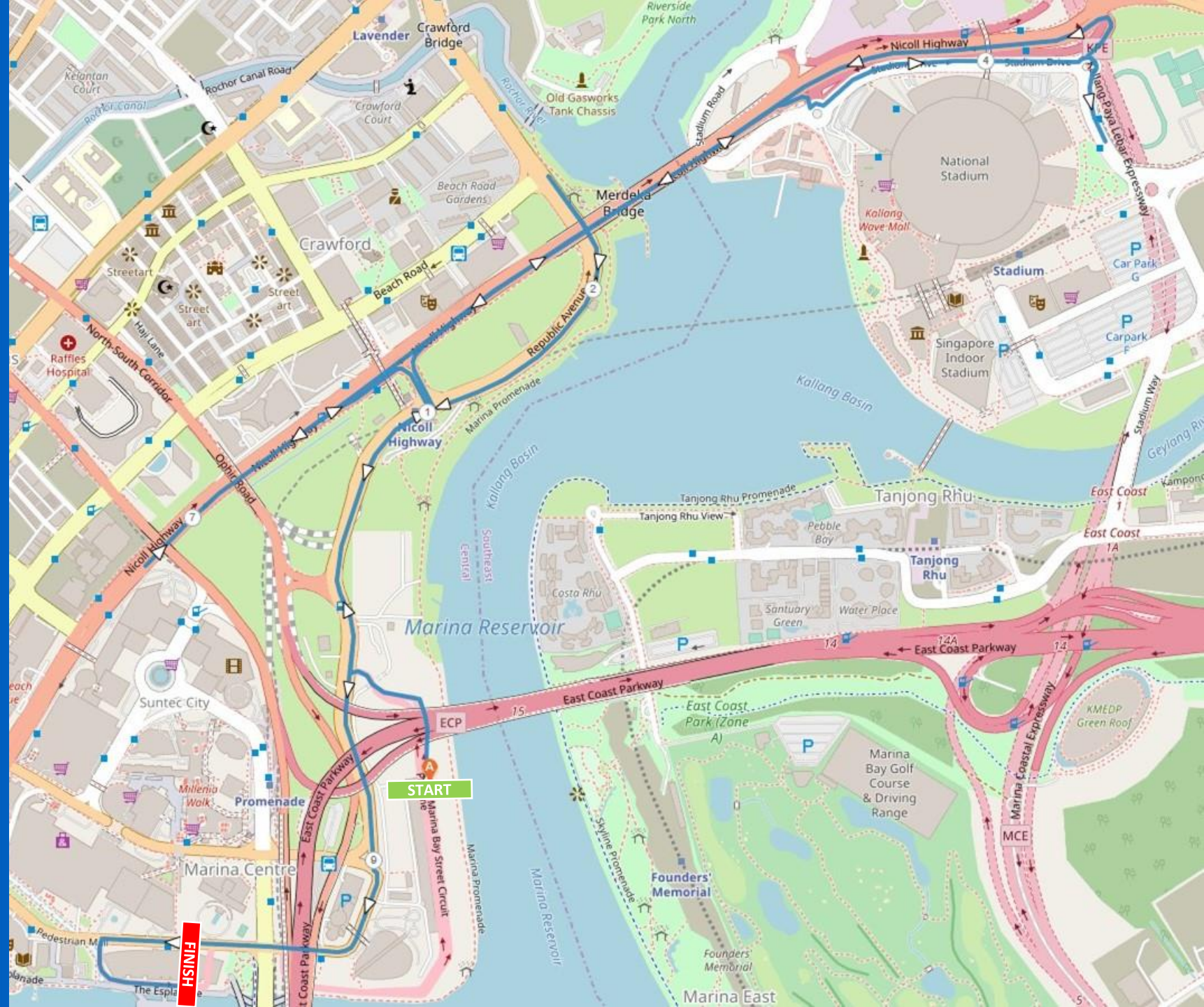

5KM

SAT, 3RD DEC 2022

5KM RACE MAP

Key Road Closure:

Republic Ave/ Blvd
Raffles Ave (Lane Closure)
Bayfront Ave
Temasek Ave (South Bound)

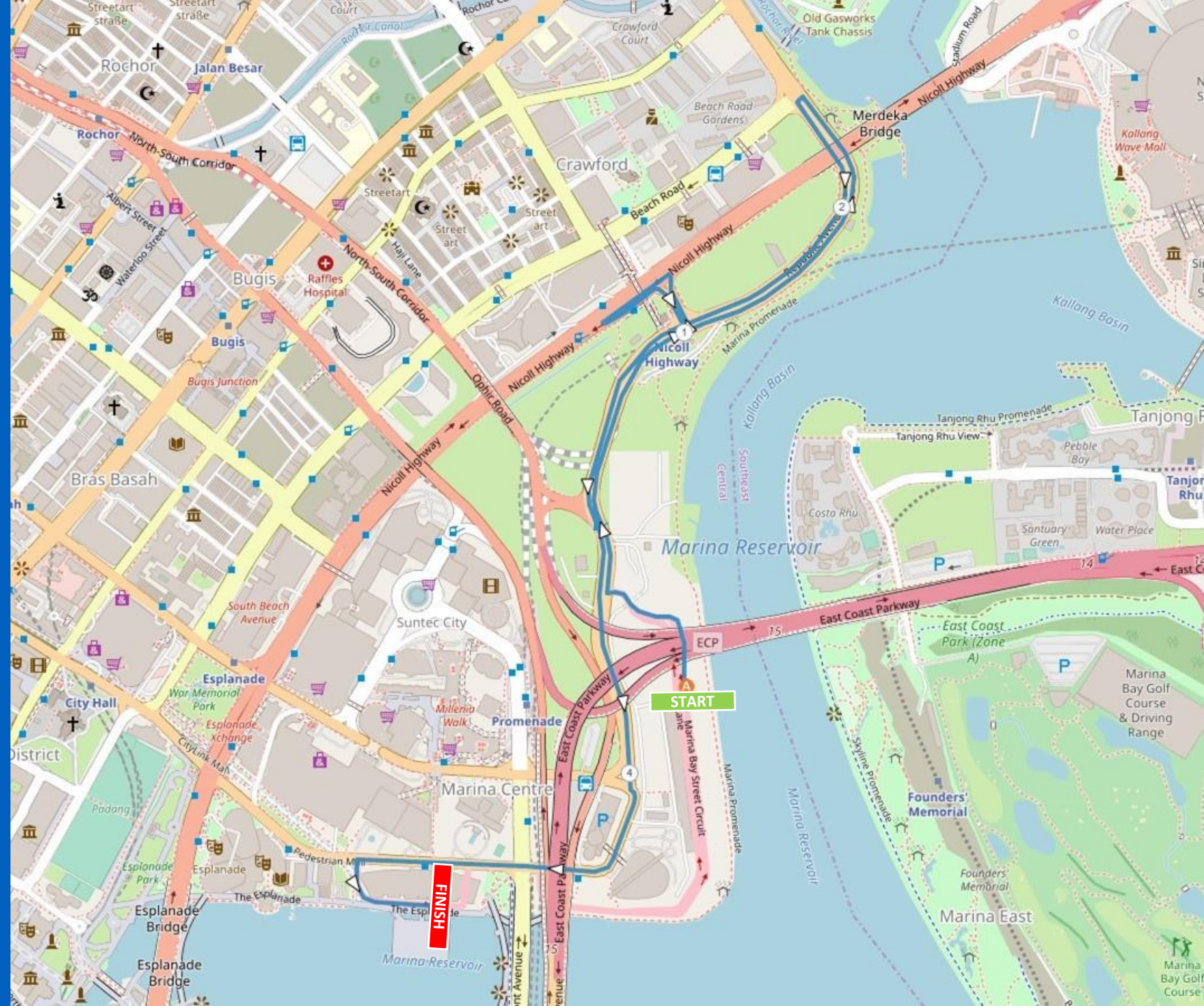

2022

10KM/ 5KM

3RD DEC 2022, SAT TRAFFIC SECTORS

A

From 0300 hr to 1045 hr

B

From 0000 hr to 1145 hr

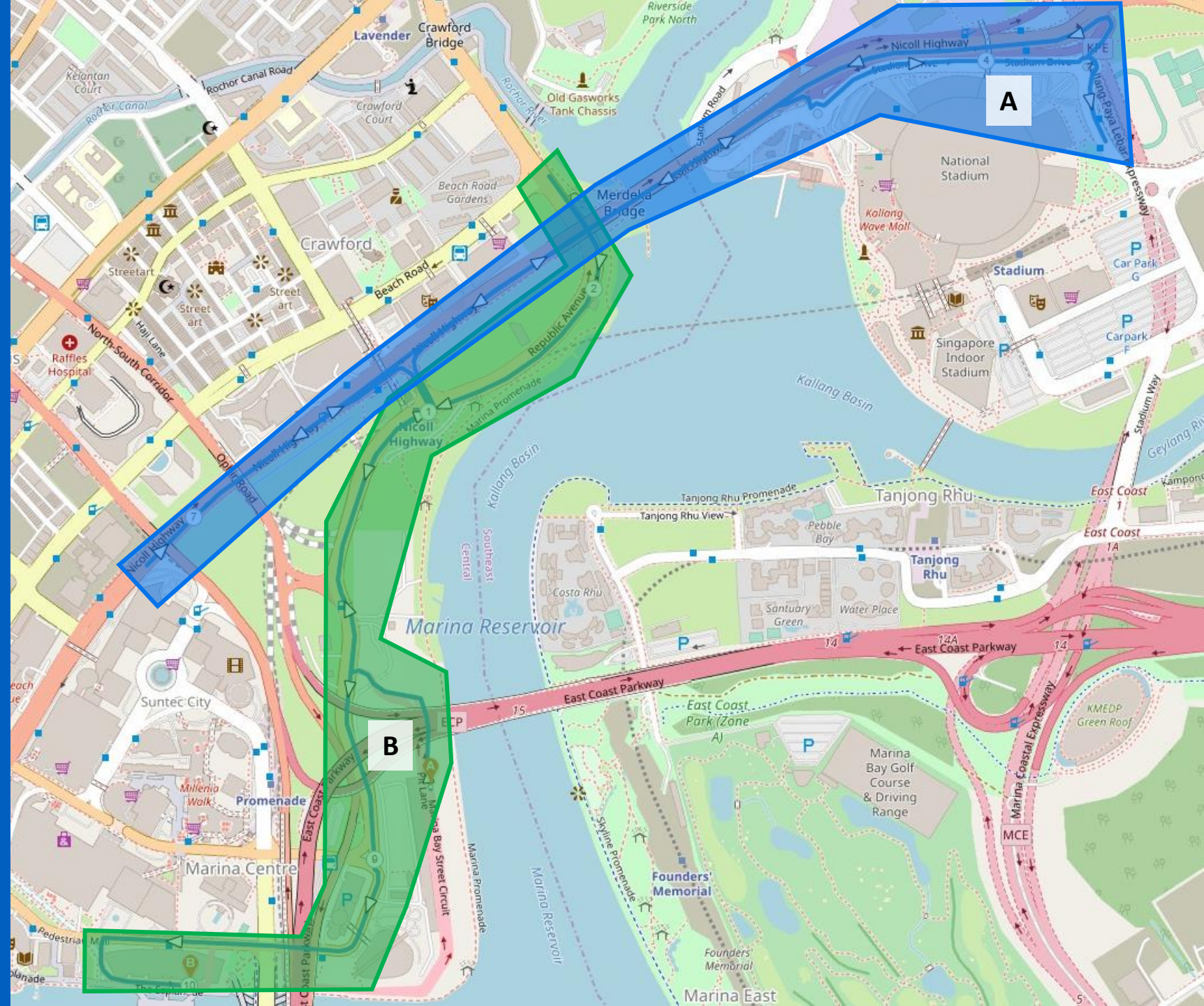

SECTOR A – ROAD CLOSURE PLAN

Facilitation Plan Along Nicoll Hwy:

Sat, 3 Dec 2022 – 0300hr to 1030hr

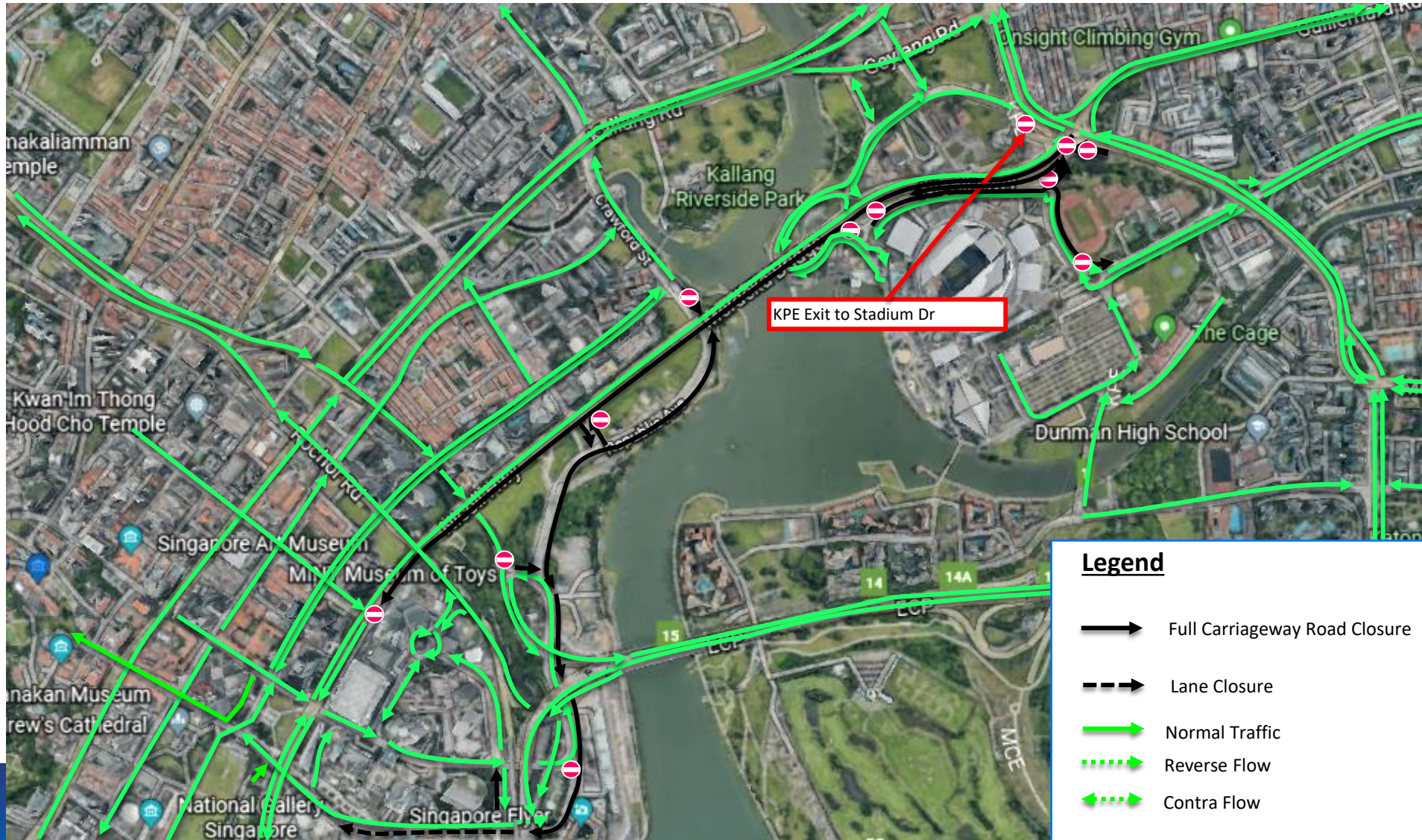

Road Closure:

1. Nicoll Hwy towards City
 - The carriageway of Nicoll Hwy – in the direction of Middle Road (between Nicoll Hwy x Mountbatten Rd & Nicoll Hwy x Middle Rd)
 - Slip Road leading from Mountbatten Rd into Nicoll Hwy
2. Stadium Dr
 - Stadium Dr Slip Rd leading from Roundabout 2 into Nicoll Hwy
 - Stadium Dr Slip Rd leading from Roundabout 1 into Nicoll Hwy
 - Slip Rd leading from Stadium Dr into Stadium Blvd
 - The carriage way of Stadium Dr – in the direction from Roundabout 1 to Roundabout 2
 - The carriage way of Stadium Dr – in the direction from Roundabout 2 to Roundabout 3
 - The carriageway of KPE tunnel Exit – in the direction of KPE tunnel Exit to Nicoll Hwy & Stadium Dr
 - The carriageway of Sims Way Exit – in the direction of Sims Way Exit to Stadium Dr

SECTOR B – ROAD CLOSURE PLAN

Facilitation Plan Republic & Raffles Ave:

Sat, 3 Dec 2022 – 0000hr to 1145hr

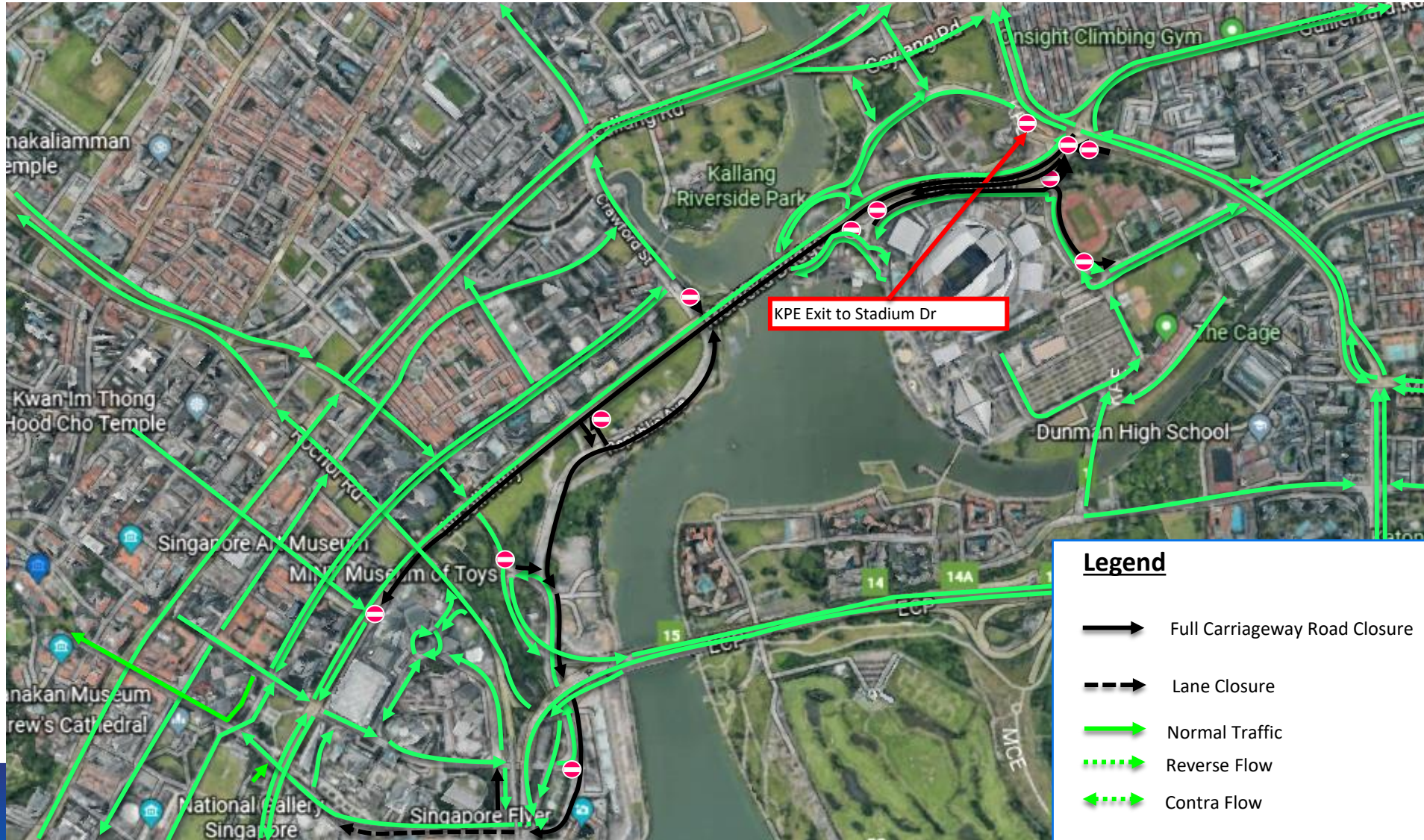

Road Closure:

- Raffles Ave**
 - 3 Left Lanes Closure – Between Temasek Ave x Raffles Ave & Singtel Waterfront Theatre Carpark Entrance (LP 19F)
 - Reverse Flow – between Temasek Ave x Raffles Ave & Flyer CP entrance
 - The carriageway of Raffles Ave – in the direction of Raffles Ave x Bayfront Ave (between Raffles Blvd x Raffles Ave & Raffles Ave x Temasek Ave)
- Temasek Ave**
 - The carriageway of Temasek Ave – in the direction of Raffles Blvd (between Raffles Blvd & Raffles Ave)
- Republic Blvd**
 - The carriageway of Republic Blvd – in the direction of Raffles Ave (between Raffles Ave x Republic Blvd & Republic Blvd x Republic Ave)
 - The carriageway of Republic Blvd – in the direction of Republic Ave (between Republic Blvd x Ophir Rd & Republic Blvd x Republic Ave)
 - 1 Right Lane Closure – in the direction of Republic Ave (between Raffles Blvd x Republic Blvd & Lamp Post 10)
- Raffles Blvd**
 - 2 Right Lane Closure – in the direction of Raffles Ave (between Temasek Ave at Lamp Post 18 x Raffles Blvd at Lamp Post 24F)
- Bayfront Ave**
 - Both carriage way between Raffles Ave x Bayfront Ave & U-Turn Point at Lamp Post 33F
- Republic Ave**
 - Both carriageway between Crawford Street x Beach Rd & Republic Ave x Republic Blvd
 - Both carriageway of Link Road between Nicoll Hwy & Republic Ave

SUNDAY
4TH DEC 2022

Marathon & Half Marathon

- Start Point: **F1 Pit Building**
 - ✓ Tentative flag-off: 0430 hrs
 - ✓ Tentative cut-off: 1300 hrs
- Finish Point: **The Float at Marina Bay**
- Exit via Singapore Flyer Coach Bay
- Key Running Route/ Area:
 - ✓ Promenade Area
 - ✓ Stadium Area
 - ✓ CBD & Keppel Road
 - ✓ Gardens by the Bay
 - ✓ Gardens East & ECP
- Removal of West Coast Highway & Extension at ECP
- Half Marathon U-turn point shift to GBTB Main CP Entrance
- Expected event closure duration from 0000hrs to 1430hrs (Overall)



Marathon

SUN, 4TH DEC 2022

MARATHON RACE MAP

Key Road Closure:

Republic Ave/ Blvd
Nicoll Hwy (West Bound)
Stadium Dr
Raffles Ave (Lane Closure)
Bayfront Ave
Esplanade Dr
Collyer Quay
Cecil St
Anson Rd
Keppel Viaduct
Marina Blvd
Marina Gardens Dr
Sheares Ave

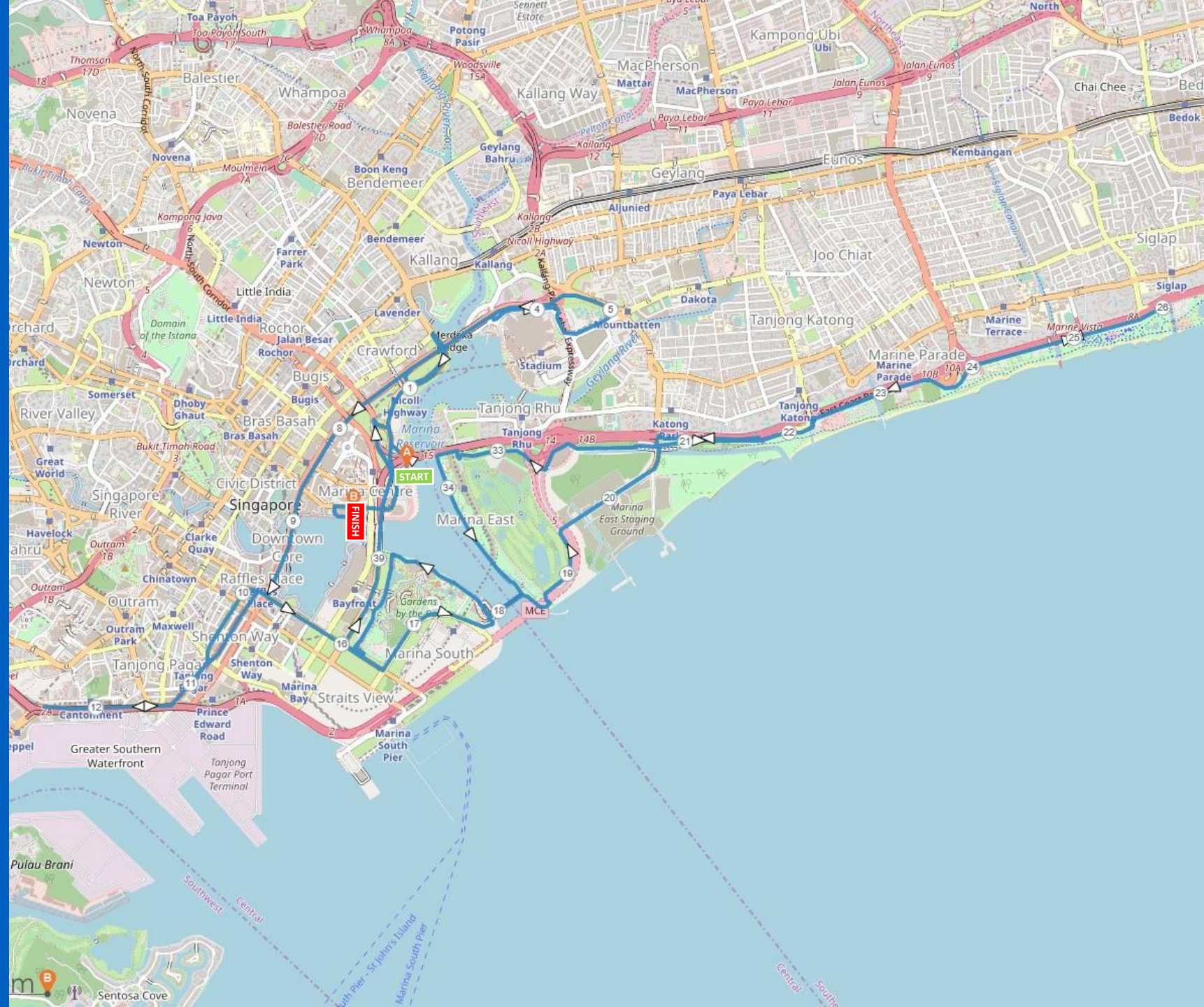

Half Marathon

SUN, 4TH DEC 2022

HALF MARATHON RACE MAP

Key Road Closure:

Republic Ave/ Blvd
Nicoll Hwy (West Bound)
Stadium Dr
Raffles Ave (Lane Closure)
Bayfront Ave
Esplanade Dr
Collyer Quay
Cecil St
Anson Rd
Keppel Viaduct
Marina Blvd
Marina Gardens Dr
Marina East Dr
Fort Rd Junction
East Coast Park Service Rd
Sheares Ave

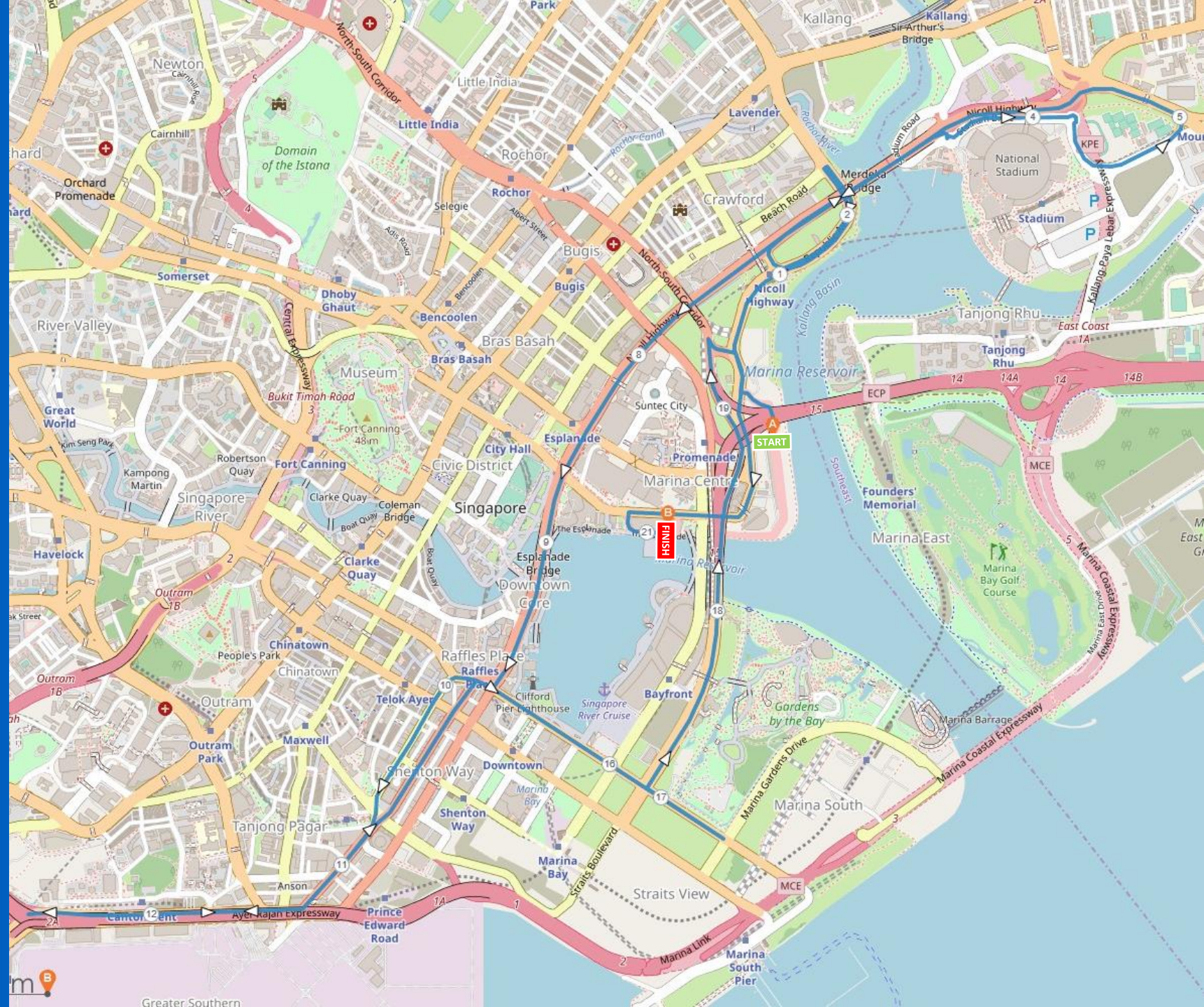

2022

MARATHON/ HALF MARATHON

4TH DEC 2022, SUN

TRAFFIC SECTORS

A1

From 0100 hr to 0945 hr

A2

From 0100 hr to 1100 hr

B1

From 0100 hr to 1100 hr

B2

From 0100 hr to 1115 hr

C

From 0100 hr to 1330 hr

D1

From 0000 hr to 1430 hr

D2

From 0000 hr to 1430 hr

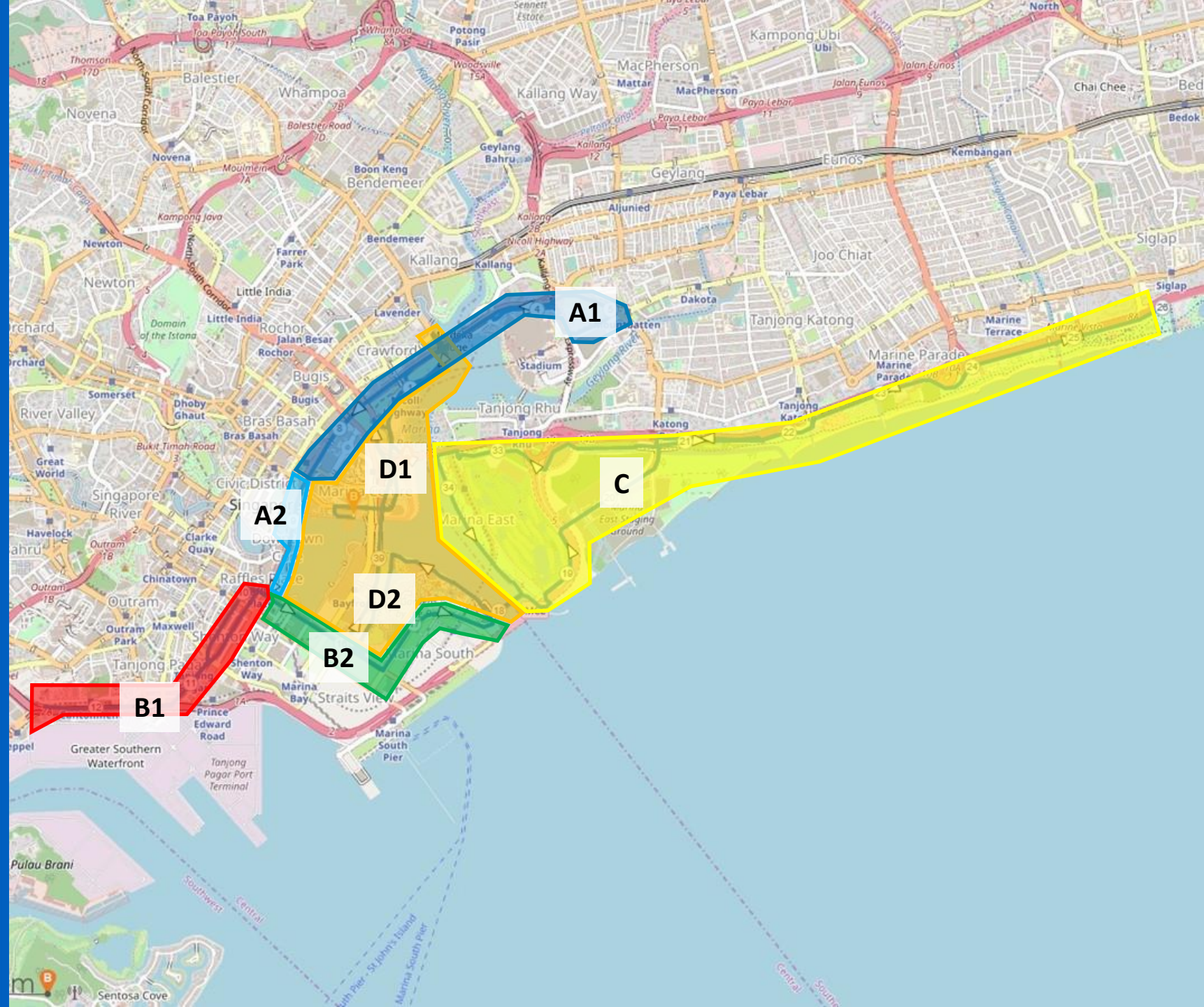

SECTOR A1 – ROAD CLOSURE PLAN

Facilitation Plan for Nicoll Hwy & Stadium Area:

Sun, 4 Dec 2022 – 0100hr to 0945hr

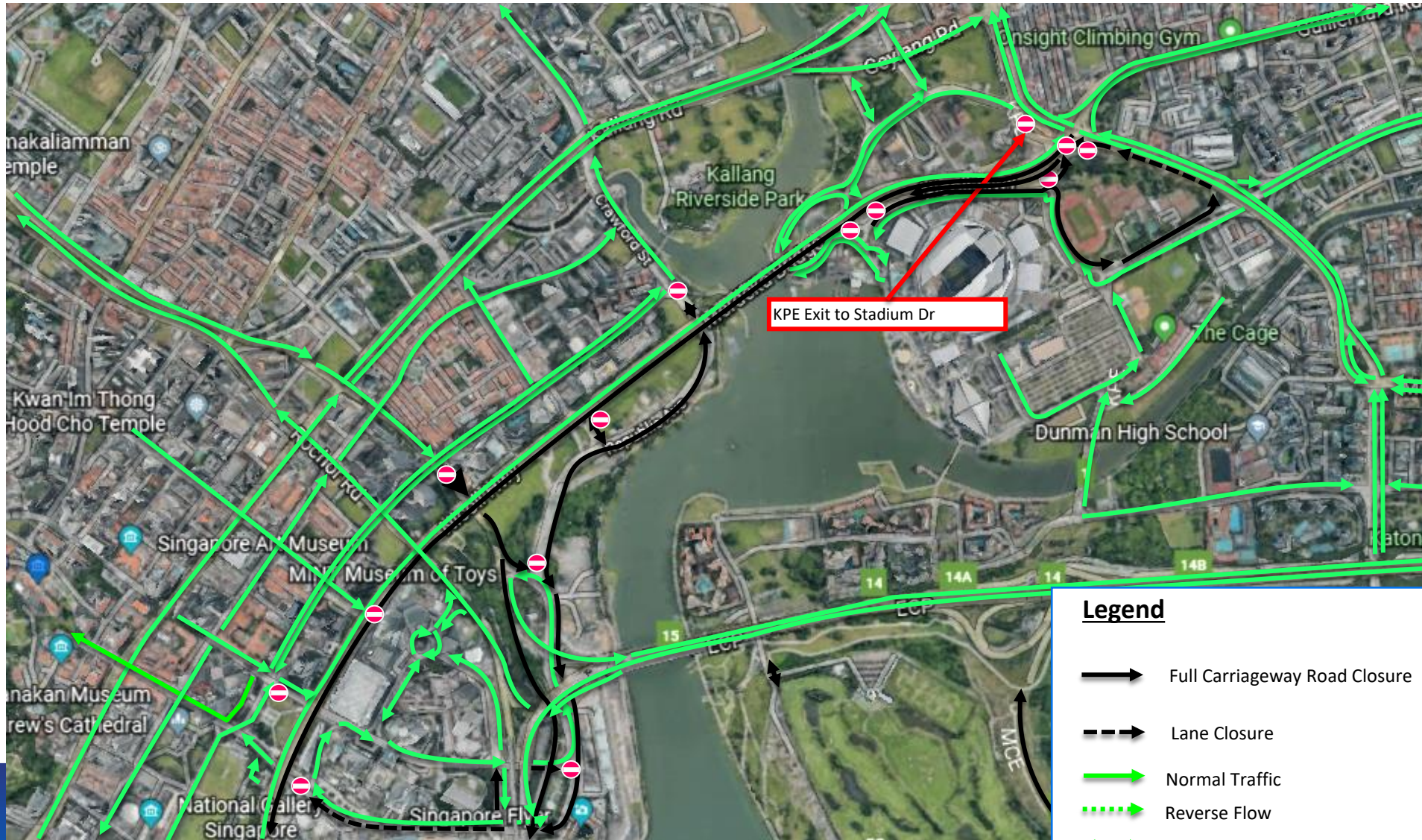

Legend

- Full Carriageway Road Closure
- Lane Closure
- Normal Traffic
- Reverse Flow
- Contra Flow

Road Closure:

- Nicoll Hwy towards City
 - The carriageway of Nicoll Hwy – in the direction of Esplanade Dr (between Nicoll Hwy x Mountbatten Rd & Nicoll Hwy x Raffles Ave)
 - Middle Rd x Nicoll Hwy (Only Left turn towards Stadium)
- Mountbatten Rd
 - Slip Road from Mountbatten Rd to Nicoll Hwy
 - Slip Road from Stadium Blvd to Mountbatten Rd
 - 2 Left Lanes Closure – in the direction of Sims Way (between Mountbatten Rd x Stadium Blvd & Mountbatten Rd x Nicoll Hwy)
- Stadium Dr & Blvd
 - Stadium Dr Slip Rd from Roundabout 2 to Nicoll Hwy
 - Stadium Dr Slip Rd from Roundabout 1 to Nicoll Hwy
 - KPE tunnel Exit to Nicoll Hwy & Stadium Dr
 - The carriageway of Stadium Blvd – in the direction of Mountbatten Rd
- Bras Basah Rd
 - Bras Basah Rd x Nicoll Hwy (Right turn into Nicoll Hwy & straight towards Raffles Blvd)

SECTOR A2 – ROAD CLOSURE PLAN

Facilitation Plan for Padang/ Fullerton Area: Sun, 4 Dec 2022 – 0100hr to 1100hr

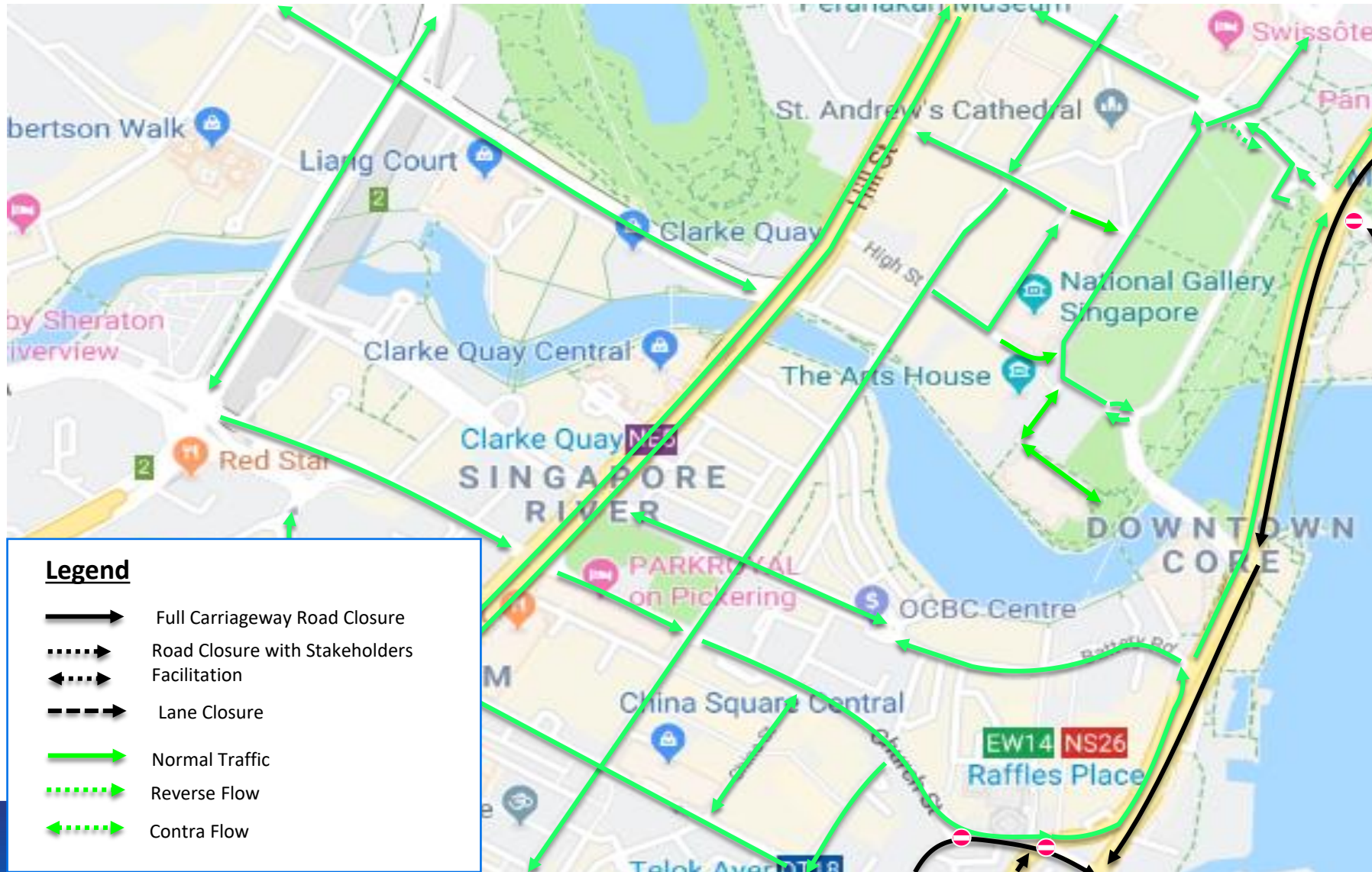

Road Closure:

- Esplanade Drive
 - The carriageway of Esplanade Dr – in the direction of Fullerton Rd (between Esplanade Dr x Raffles Ave & Esplanade Dr x Fullerton Rd)
- Fullerton Rd
 - The carriageway of Fullerton Rd – in the direction of Collyer Quay (between Esplanade Dr & Collyer Quay) (2 left lane facilitation between One Fullerton Carpark exit to Fullerton Bay Hotel Drop-off Exit)
- Collyer Quay
 - The carriageway of Collyer Quay – in the direction of Marina Blvd (between Collyer Quay x Fullerton Rd & Finlayson Green)



SECTOR B1 – MARATHON & HM

Facilitation Plan for Cecil/ Robinson & Keppel Area:
Sun, 4 Dec 2022 – 0100hr to 1100hr

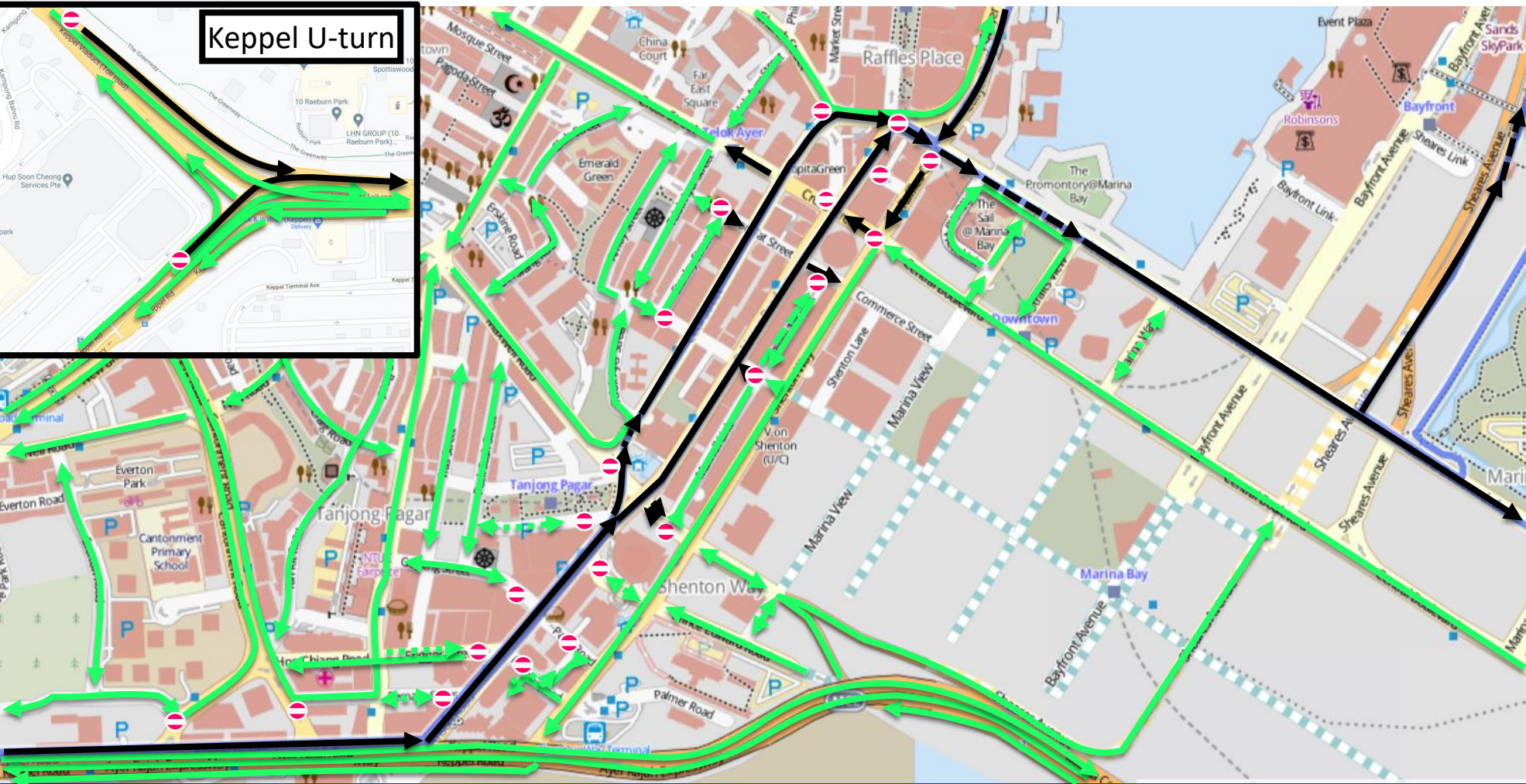

Road Closure:

1. Finlayson Green
2. Cecil St
3. Robinson Rd
4. Raffles Quay (between Finlayson Green x Collyer Quay & Raffles Quay x Cross St)
5. Market St (between Cecil St & Cross St x Robinson Rd)
6. Telegraph St
7. Cross St (between Raffles Quay x Central Blvd & Telok Ayer St x Cross St)
8. Boon Tat St (between Raffles Quay x Commerce St & Telok Ayer St x Boon Tat St)
9. McCallum St (between Stanley St & Shenton Way)
10. The carriageway of Maxwell Rd in the direction of Straits Boulevard (between Maxwell Rd x Cecil St & Maxwell Rd x Maxwell Link)
11. Anson Rd
12. Choon Guan St (between Anson Rd / Cecil St & Lamp post 3)
13. Gopeng St (between Anson Rd & Lamp post 8)
14. Parsi Rd (between Anson Rd & Lamp post 2)
15. Enggor St (between Anson Rd & Lamp post 2)
16. Palmer Rd (between Anson Rd & Lamp post 2)
17. Bernam St (between Anson Rd & Lamp post 3)
18. Tanjong Pagar (between Keppel Rd & Lim Teck Kim Rd x Bernam St)
19. Keppel Road (between Keppel Rd x Anson Rd & Keppel Rd x West Coast Hwy/ AYE)

Legend

- Full Carriageway Road Closure
- Road Closure with Stakeholders Facilitation
- Lane Closure
- Normal Traffic
- Reverse Flow
- Contra Flow

SECTOR B2 – MARATHON & HM

Facilitation Plan for Marina Blvd, Central Blvd & Marina Gardens Dr Area:
Sun, 4 Dec 2022 – 0100hr to 1115hr

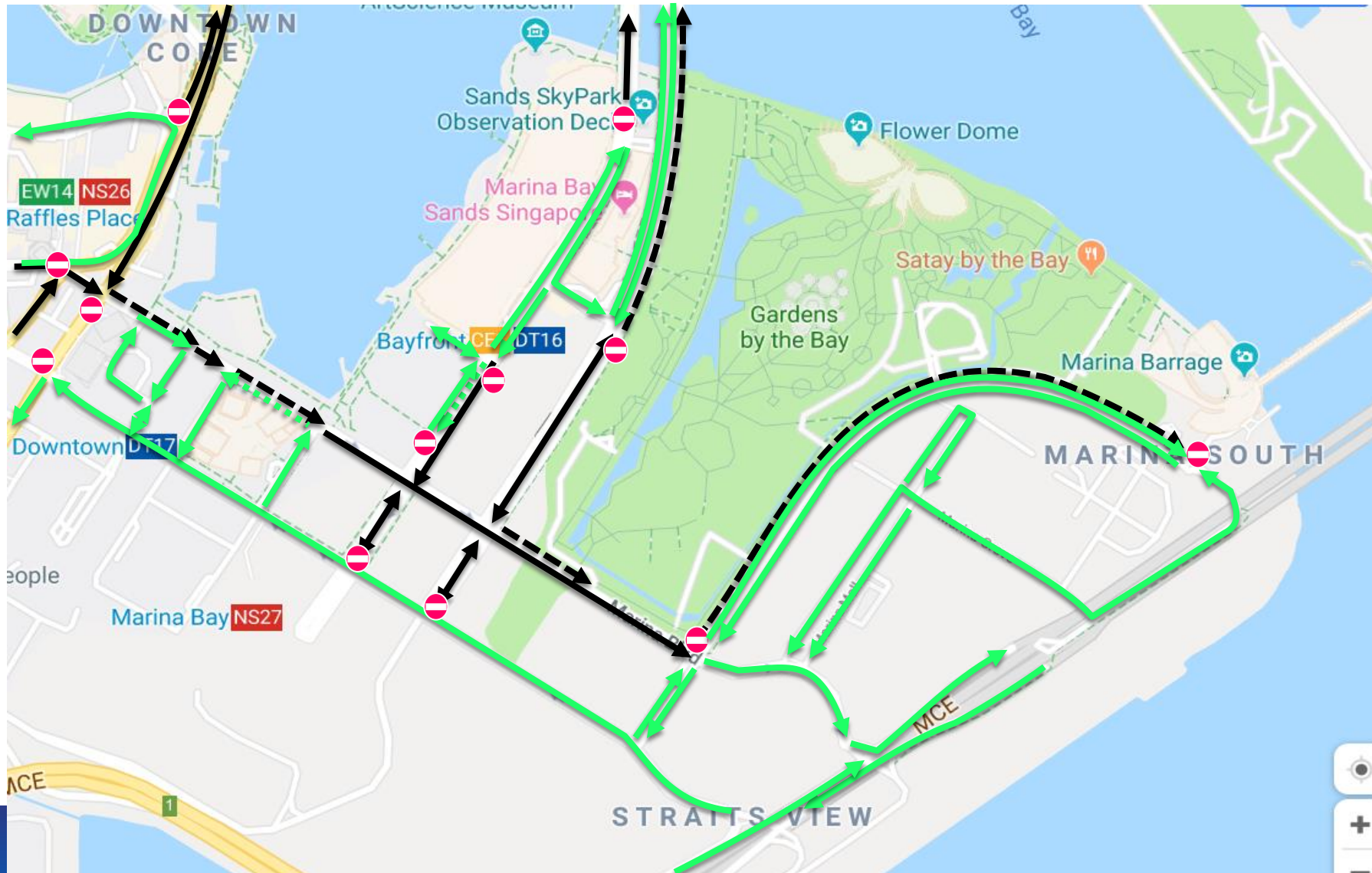

Road Closure:

- Marina Gardens Dr
 - 2 Left Lane Closure between Marina Blvd & Marina Barrage Carpark Entrance
- Marina Boulevard
 - Between Collyer Quay & Marina Gardens Dr
 - Lane Closure between Marina View Link & Marina View (Reverse Flow from Marina View to Straits View)
 - Lane Closure between Sheares Ave x Marina Boulevard & Lamp post 68F
- Bayfront Ave (between Central Boulevard & Bayfront Link)
 - Bayfront Ave – Between Bayfront Link and Open Air Carpark (Contra flow)

Legend

- Full Carriageway Road Closure
- Road Closure with Stakeholders Facilitation
- Lane Closure
- Normal Traffic
- Reverse Flow
- Contra Flow

SECTOR D1 – MARATHON & HM

Facilitation Plan for Bayfront Ave, Republic Blvd & Raffles Ave Area:
Sun, 4 Dec 2022 – 0000hr to 1430hr

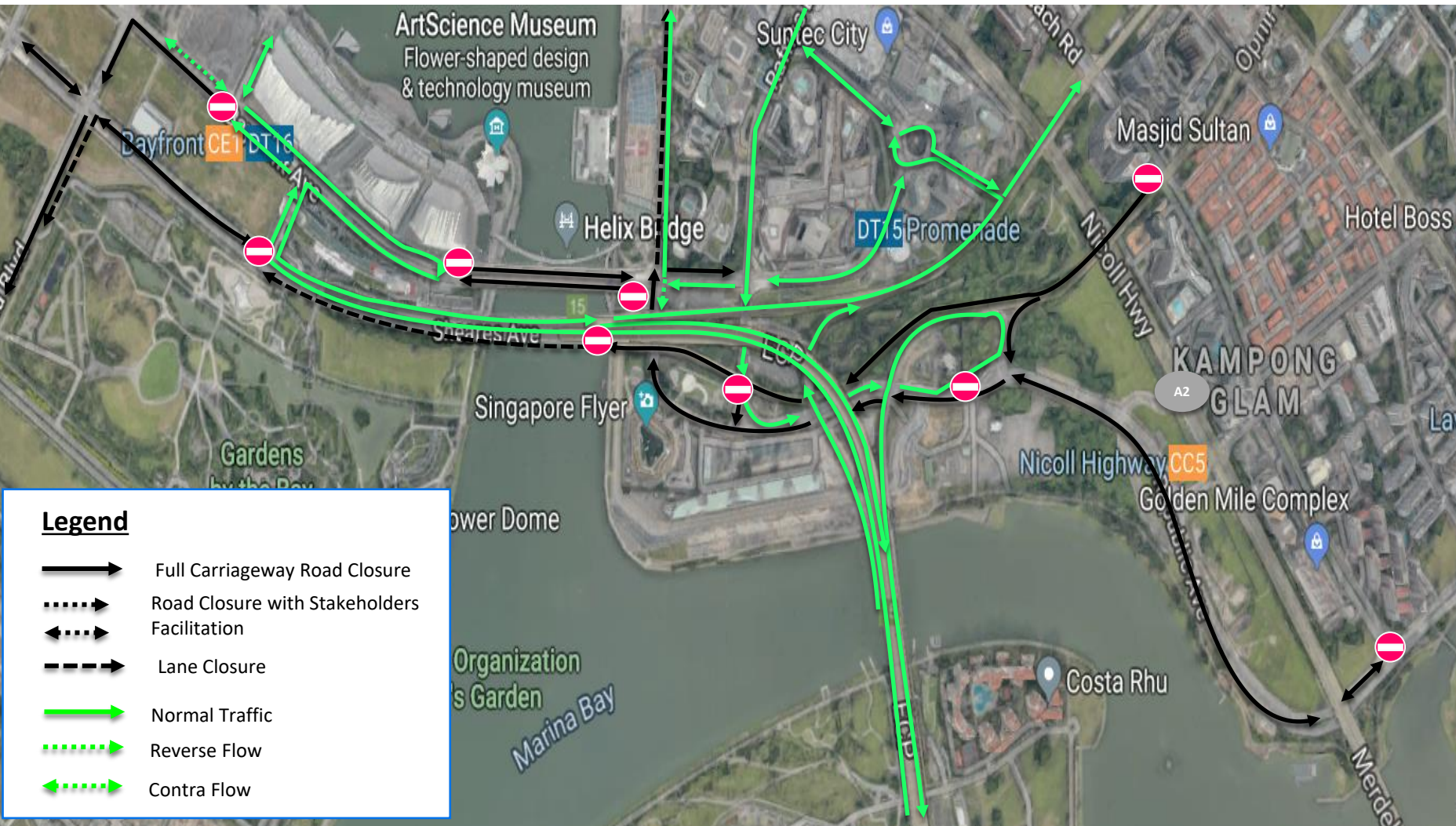

Road Closure:

- Raffles Ave**
 - 3 Left Lanes Closure – Between Temasek Ave x Raffles Ave & Esplanade Dr x Nicoll Hwy
 - Reverse Flow –between Temasek Ave x Raffles Ave & Flyer CP entrance
 - The carriageway of Raffles Ave – in the direction of Raffles Ave x Bayfront Ave (between Raffles Blvd x Raffles Ave & Raffles Ave x Temasek Ave)
- Temasek Ave**
 - The carriageway in the direction of Raffles Blvd (between Raffles Blvd & Raffles Ave)
- Republic Blvd**
 - The carriageway in the direction of Raffles Ave (between Raffles Ave x Republic Blvd & Republic Blvd x Republic Ave)
 - The carriageway in the direction of Republic Ave (between Republic Blvd x Ophir Rd & Republic Blvd x Republic Ave)
 - 1 Right Lane Closure – in the direction of Republic Ave (between Raffles Blvd x Republic Blvd & Lamp Post 10)
- Raffles Blvd**
 - 2 Right Lane Closure – in the direction of Raffles Ave (between Temasek Ave at Lamp Post 18 x Raffles Blvd at Lamp Post 24F)
- Bayfront Ave**
 - Both carriageway between Raffles Avenue & U-Turn Point at Lamp Post 33F
- Republic Ave**
 - Both carriageway between Crawford Street x Beach Rd & Republic Ave x Republic Blvd



SECTOR D2 – MARATHON & HM

Facilitation Plan for Sheares Ave & Ophir Rd Area:
Sun, 4 Dec 2022 – 0000hr to 1430hr



Road Closure:

1. Sheares Avenue
 - The carriageway Between Central Boulevard & Sheares Link
 - 2 Right Lanes Closure - The carriageway of Sheares Avenue in the direction of Central Boulevard (between Sheares Link & Slip Road leading from Ophir Road into Sheares Ave / Lamp Post K53F)
2. Ophir Rd
 - Slip Road leading from Ophir Road into Sheares Ave (Lamp Post K53F)
 - Ophir Road In the direction of Sheares Ave (between Beach Road & Republic Boulevard)
2. Marina Blvd
 - 2 Left Lanes Closure – between Sheares Ave & Bayfront Plaza Carpark Entrance

Community Engagement

WORKING TOGETHER AS A PART OF THE RACE

Collaboration



Facilitation

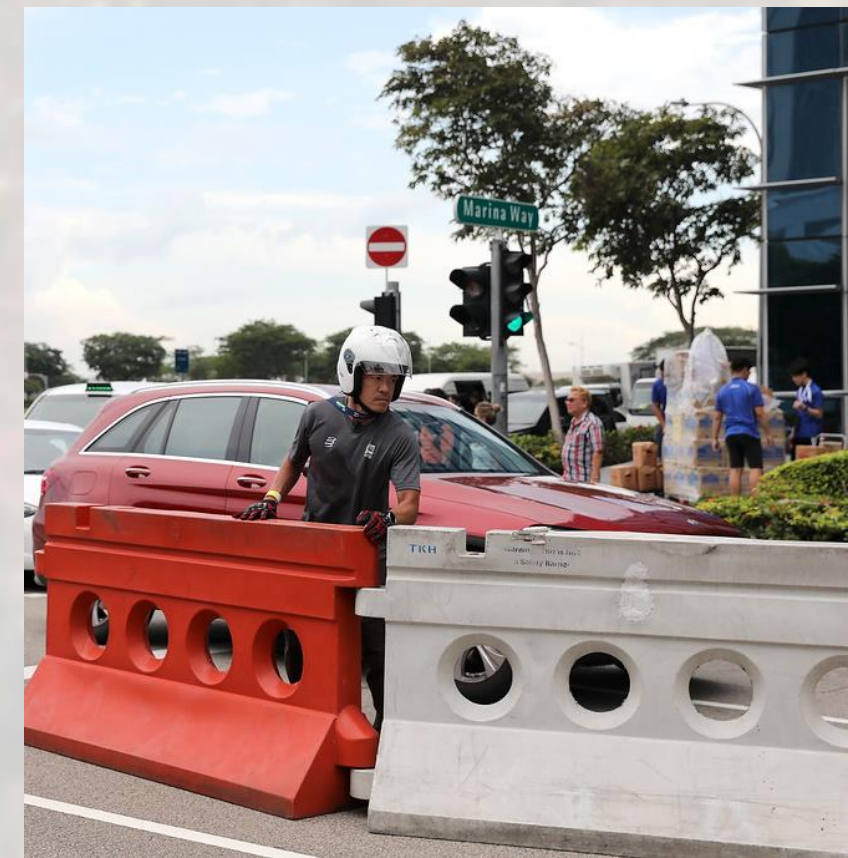

Involvement



MOVING FORWARD/ Q&A

- Event Launch: End June (22nd June tentatively)
- Route Launch: 29 – 31 Aug (Digital Launch)
- Traffic Advisory: Oct
- Road Closure Press Conference: End Oct – Start Nov

THANK YOU



SINGAPOREMARATHON.COM



@sgmarathon



@SG_Marathon



t.me/SGMarathon



221 HENDERSON ROAD,
HENDERSON BUILDING,
#08-02 S(159557)

LIANG WEISONG
Asst Manager, Operations

IRONMAN®

P: 65 6377 5360 Ext. 910
M: 65 9487 2460

Weisong.Liang@ironman.com

ASHIQ IDRIS
Senior Manager, Operations

IRONMAN®

P: 65 6377 5360 Ext. 912
M: 65 9430 7053

Ashiq.Idris@ironman.com

THE IRONMAN GROUP

All information contained in this document shall be treated as confidential and is solely the intellectual property of Ironman® and may not be circulated or copied without prior approval.